

for flute and piano

ONE NIGHT IN NOVEMBER

Sze Ying Chan

One Night in November

for flute and piano

c.a. 7'30"

completed in 2018, London

One Night in November is about the ritual suicide of Yukio Mishima on 25th November, 1970.

Yukio Mishima (1923 – 1970) was a Japanese author and nationalist. His real name was Kimitake Hiraoka. At around 1960, Mishima became a political activist as he was disappointed with the loss of the national spirit and traditional value in the post-WWII Japan. On 25th November, 1970, Yukio committed traditional seppuku, self-disembowelment by a short sword followed by decapitation with a long sword at the hands of a trusted acquaintance, after a failed coup attempt at a military base in Tokyo. Masakatsu Morita, who was assigned the decapitation duty, failed to sever Mishima's head. After 3 attempts he allowed Hiroyasu Koga, another member of Mishima's militia, to behead Mishima. Soon after, Morita also stabbed himself in the abdomen and was decapitated by Koga.

Mishima's death is believed to have deeply affected his friend and mentor, Nobel Prize winner author, Yasunari Kawabata (1899 – 1972) and eventually led to his controversial suicide in 1972. Some of Kawabata's family and friends held the belief that his death has been accidental.

Performance key

General

1. as fast as possible
2. gradually getting faster
3. repeat the same pitch in (as many times as you wish) while gradually getting faster
4. repeat the same pitch in (as many times as you wish) while gradually getting faster before getting slower

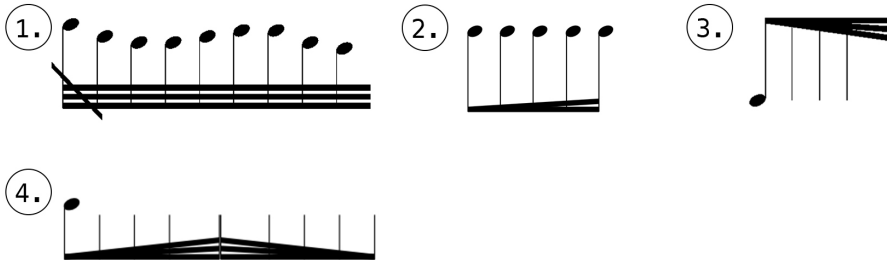

Flute

5. sustain note
6. sustain note with wide vibrato
7. pitchbend downwards (as much as possible)
8. pitchbend downwards (as much as possible) and fade to air sound
9. air sound, without pitch
10. Attack with much air
11. Jet whistle downwards
12. Jet whistle upwards then downwards
13. tongue ram
14. gradually getting into
15. TSU/KA/TTSU: Tongue with the respective syllable
(TTSU has a longer 'T' sound than TSU)
16. "H" = No tonguing, use the 'H' sound to produce tone
17. o.b. = overblow
18. f.t. = flutter tongue

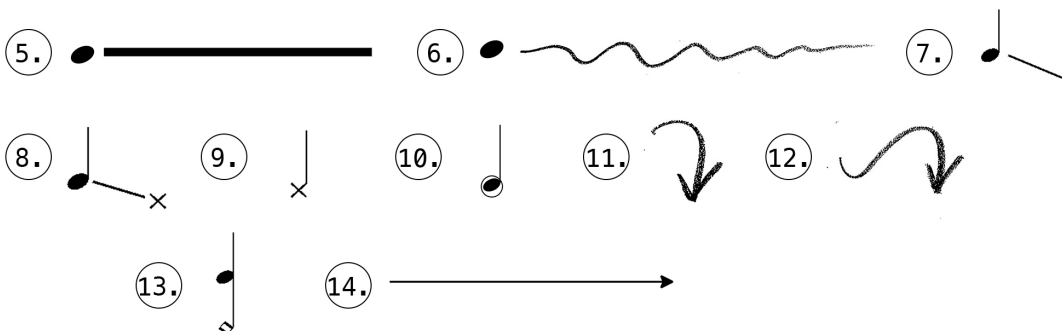

Performance key

Piano

19. play staccato and sustain with pedal ('pluck')

19.

for Flute and Piano
One Night in November
completed in 2018, London

Sze Ying Chan

A Slowly and freely

Flute

with much air

mp

senza vib.

mf

f. t.

piu mosso

rit..

sub. p

2 Adagio (♩ = c. 52)

"H"

mp

mf

p

Con ped.* *p*

5

p < mp

pp

sim.

mp

f

p

mp

*) Pedal ad lib. unless specified otherwise.

One Night in November

6

9

One Night in November

molto rit.
senza vib.

19 *senza vib.*

ppp

B Adagietto (♩ = c. 68)

21 *f*

mf

25 *f*

Tsu Ka tsu Ka tsu

f

One Night in November

8

8

29

f

pp *poco*

32

f

mf

36

mp *f*

One Night in November

C Free tempo

One Night in November

45 *accel.*

50

Piu mosso

o.b.

54 *mf*

One Night in November

→ ord.

accel.

Meno mosso

56

"H"

p

mp

mf

One Night in November

60

rit.

non-pitched air sound

Strong key clicks with very airy pitches

ff

Tsu

One Night in November

13

13

D

Meno mosso

accel.

65

molto accel.

68

Moderato (♩ = c. 90)

71

Ped.

One Night in November

75

77

79

*

One Night in November

15

15

E

One Night in November

16

16

87

88

89

One Night in November

91

senza ped.

93

accel.

con ped.

p

95

F Allegro (♩ = c. 132) With much air, double tonguing

p

sim.

One Night in November

98

mp

accel.

With much air
normal tonguing

101

mf

104

One Night in November

107

"H"

ff

f

p

senza ped.

111

f

pp

f

116

5

fff

p

mf

fff

accel. ,

One Night in November

121 **G** Tempo I
with much air

senza vib.

122

125

127

One Night in November

130

p *mf*

mp

H Adagietto (♩ = c. 68)

senza vib.

133

p

138

Tsu Ka tsu ka tsu

f *pp*³

One Night in November

22

22

143

146

150

I **Meno mosso**
With much air

154

One Night in November

157

160

163

(8).....|